

EXISTING SCENARIO
(SECTION B-B)

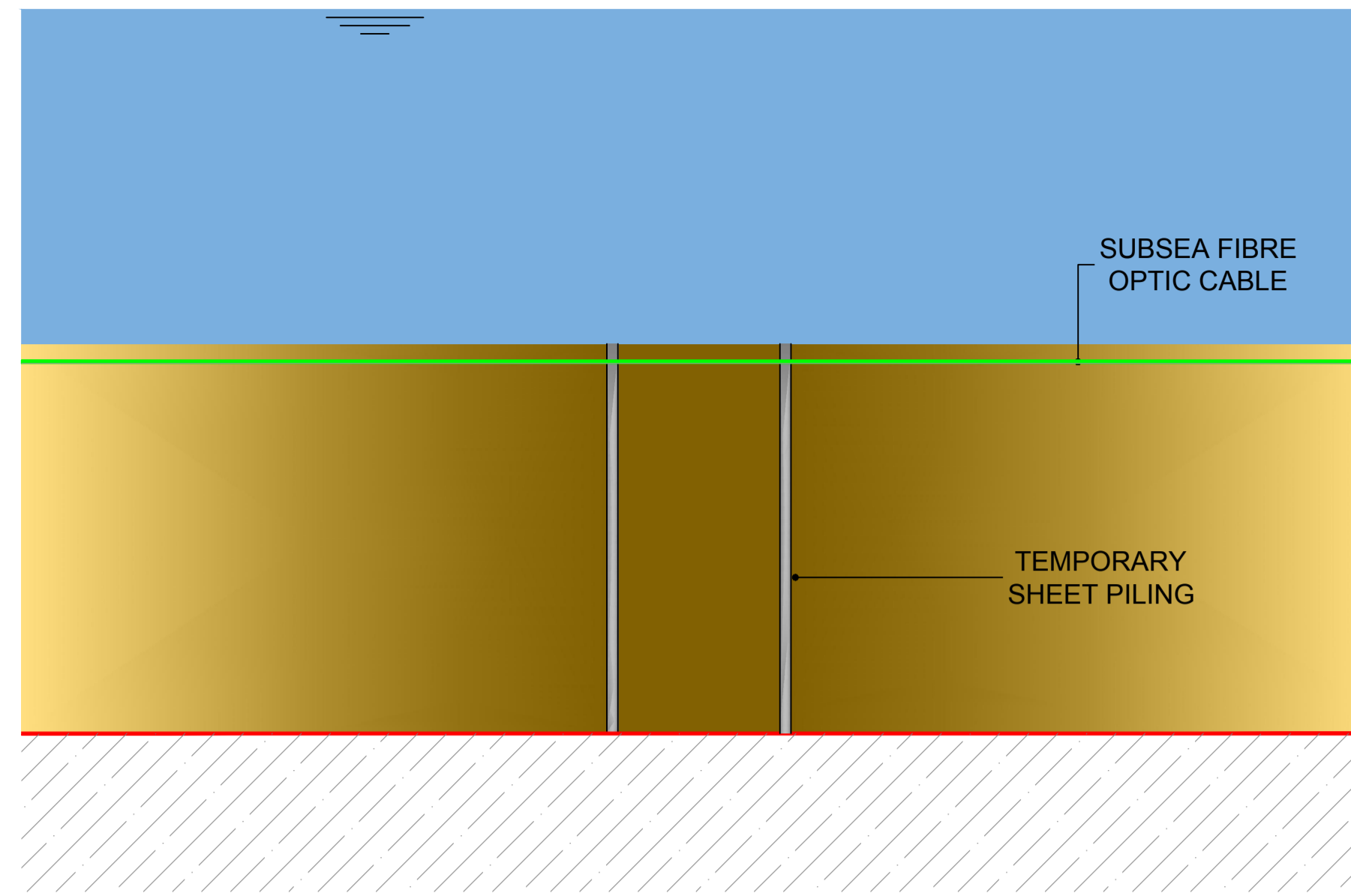

STAGE 1: SHEET PILES INSERTED
(SECTION B-B)

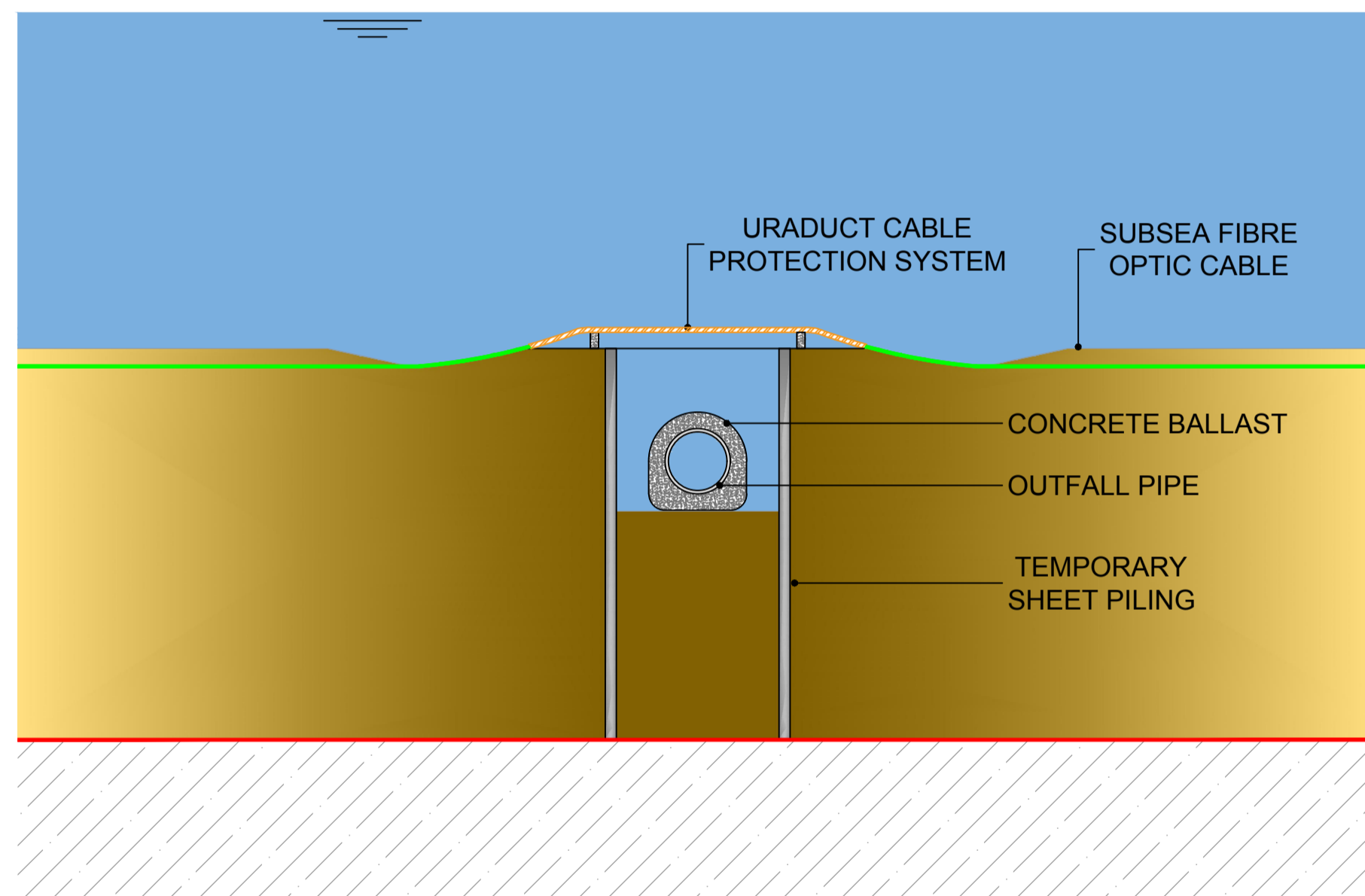

STAGE 2: AREA EXCAVATED, PIPE LAYED AND FIBRE OPTIC CABLE FITTED WITH URADUCT PROTECTION
(SECTION B-B)

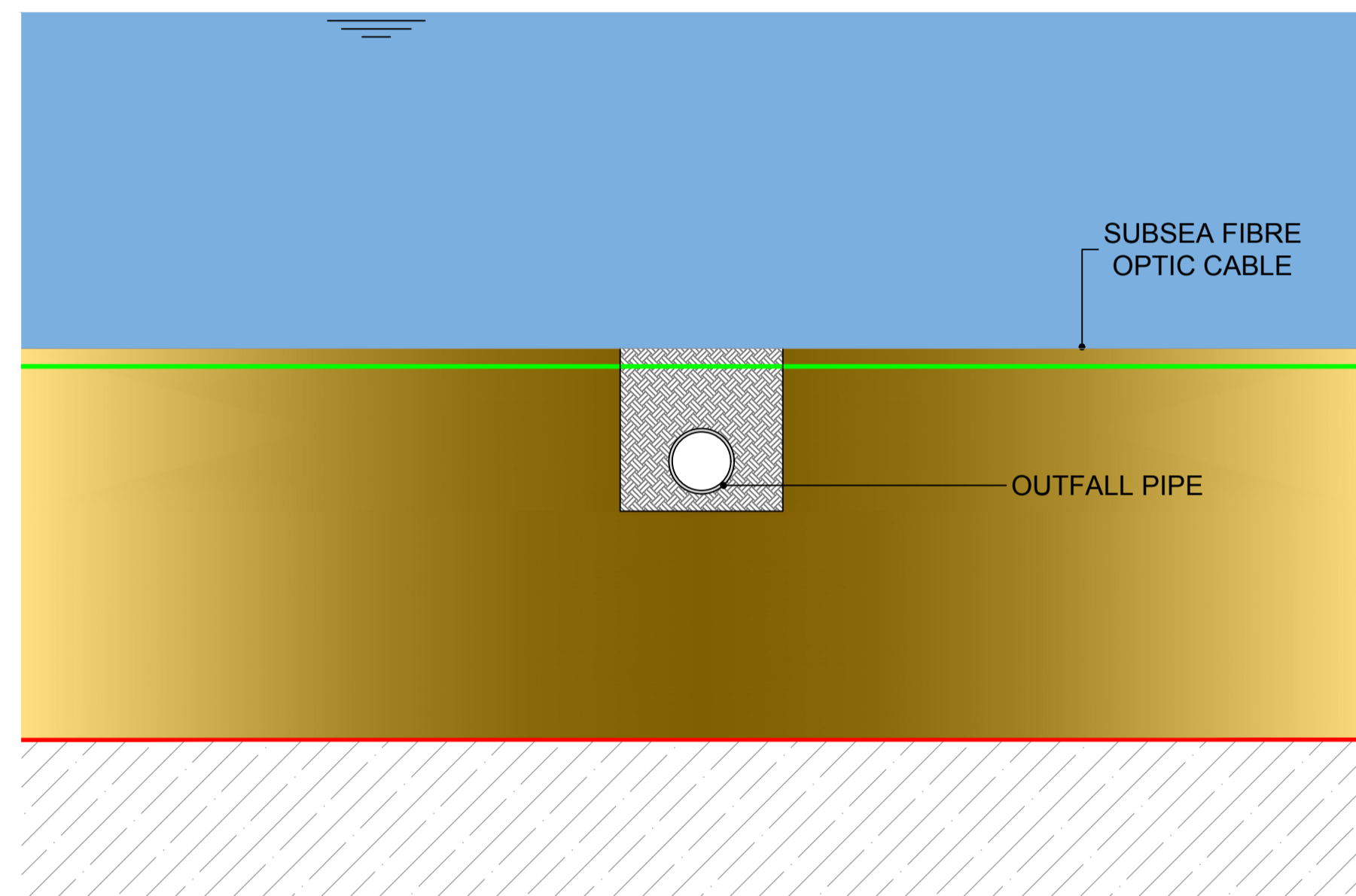

FINAL STAGE: EXCAVATED MATERIAL USED AS BACKFILL AROUND NEW PIPE. SHEET PILES AND URADUCT REMOVED
(SECTION B-B)

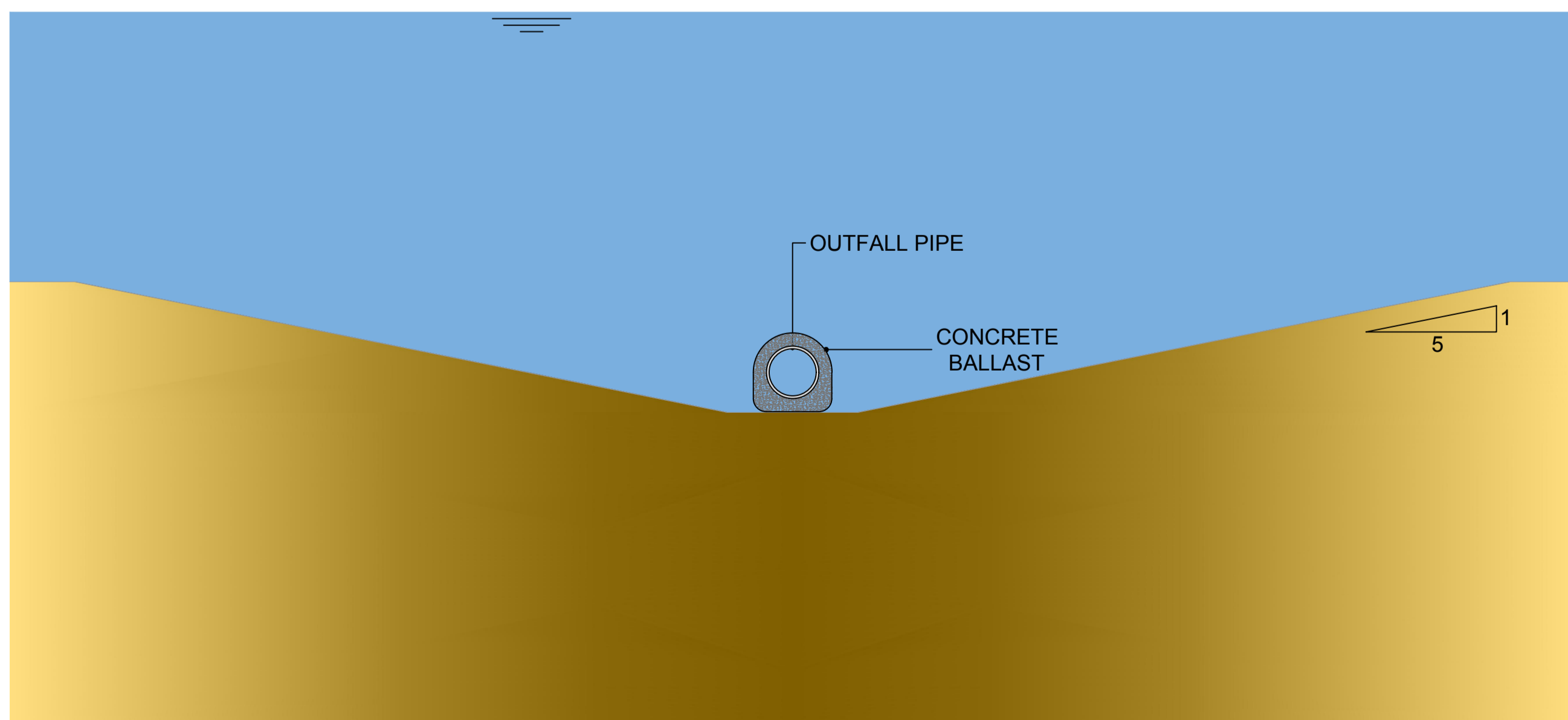

PIPE LAID IN DREDGED TRENCH WITH SIDE SLOPES OF 1:5 (ASSUMED WORST CASE)
(SECTION A-A)

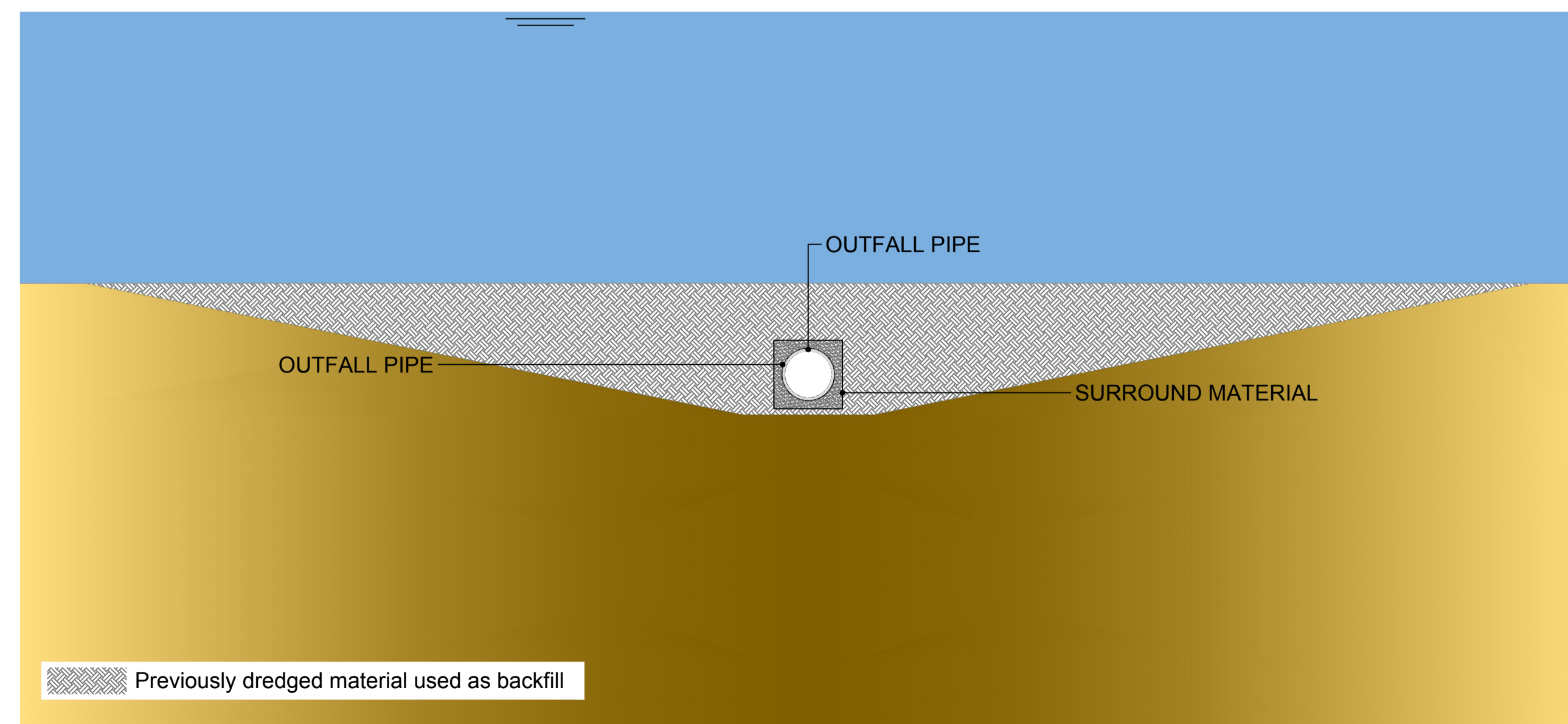

EXCAVATED MATERIAL REUSED AS BACKFILL AROUND NEW PIPE
(SECTION A-A)

NOTES:

1. FIGURED DIMENSIONS ONLY TO BE TAKEN FROM THIS DRAWING.
2. ALL DRAWINGS TO BE CHECKED BY THE CONTRACTOR ON SITE
3. ENGINEER/EMPLOYERS REPRESENTATIVE, AS APPROPRIATE, TO BE INFORMED BY THE CONTRACTOR OF ANY DISCREPANCIES BEFORE ANY WORK COMMENCES
4. THE CONTRACTOR SHALL UNDERTAKE A THOROUGH CHECK FOR THE ACTUAL LOCATION OF ALL SERVICES/UTILITIES, ABOVE AND BELOW GROUND, BEFORE ANY WORK COMMENCES
5. ALL LEVELS SHOWN RELATE TO ORDANCE SURVEY DATUM AT MALIN HEAD

Rev	Date	Description	By	Chkd.
P01	08.06.18	ISSUE FOR PLANNING	AOC	BD

Client:

Project:

Title: PROPOSED SUBSEA CROSSING OF FIBRE OPTIC CABLE

Scale @ A1: NTS
 Prepared by: A. O'Callaghan
 Checked: B. Downes
 Date: June 2018
 Project Director: C. O'Keefe
 Drawing Status: Planning

JACOBS Consulting Engineers will not be liable for any use of this document for any purpose other than that for which it was originally prepared and intended. Except where specifically and explicitly agreed in writing by JACOBS Consulting Engineers, its copyright holder, no part of this document may be reproduced or transmitted in any form and this document shall not be relied upon by any third party for any purpose.
 Drawing No.: 32102902-2207
 Revision: P01