

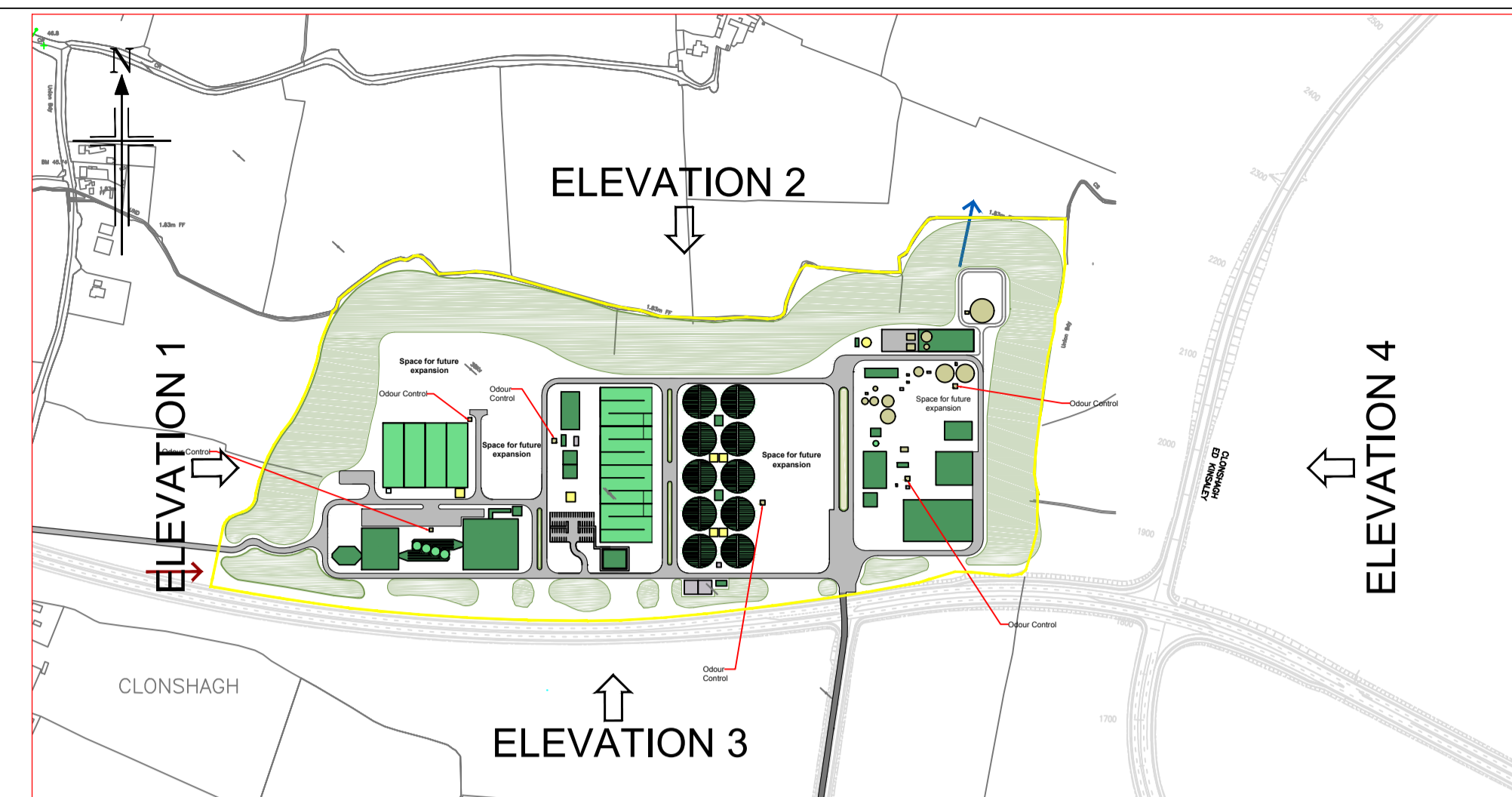

Sectional Elevation Looking West - Elevation 4
Scale 1:200

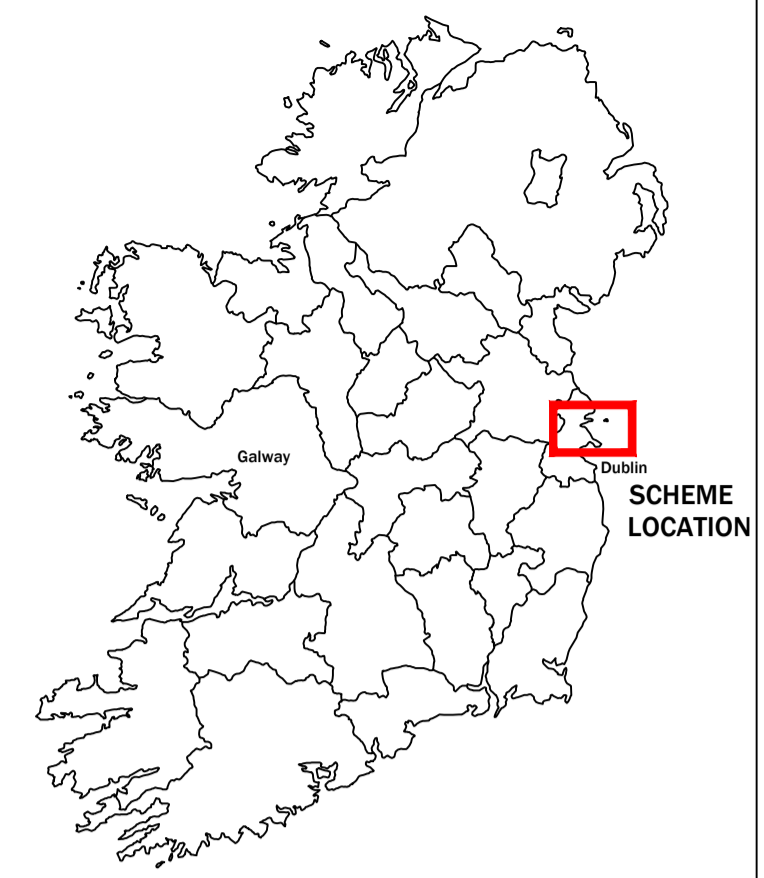

Site Plan
Scale 1:7500



- Notes:
- This drawing is not to be scaled. Figured dimensions only to be taken.
 - This drawing is for indicative use only. The Process type and arrangement shown requires confirmation by outline design.
 - 38kV Power line passes through the proposed land boundary. It is assumed that the power line to be re-routed around site boundary.
 - All earthworks shall be at a maximum slope of 1V : 2H.
 - All tanks shall be covered with GRP clam shell covers.
 - All drawings to be checked by the Contractor on Site.
 - Engineer to be informed by the Contractor of any discrepancies before any work commences.
 - All levels shown relate to Ordnance Survey datum at Malin Head, the geographic coordinate system is to Irish Transverse Mercator (ITM).

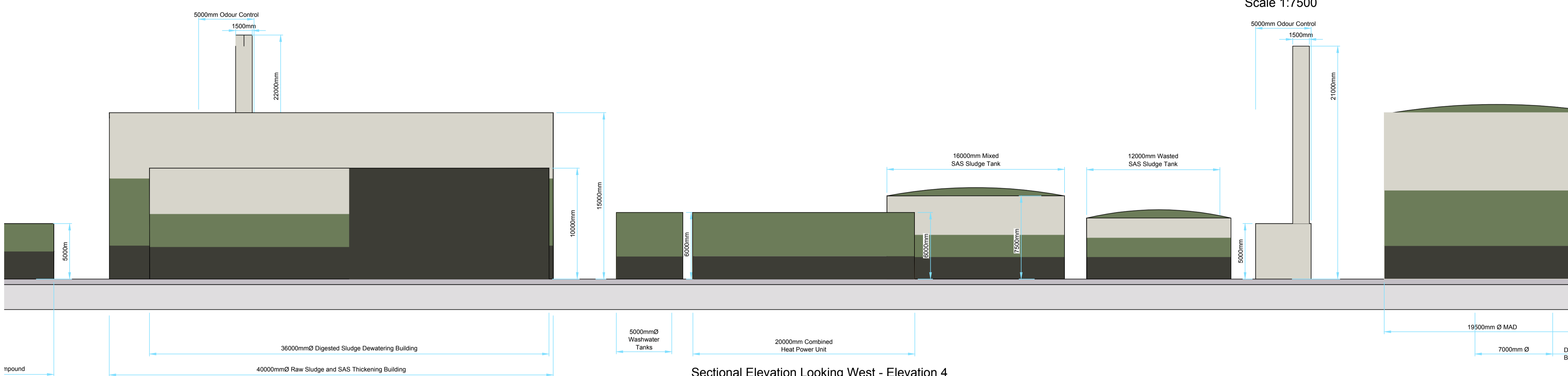

Sectional Elevation Looking West - Elevation 4
Scale 1:200

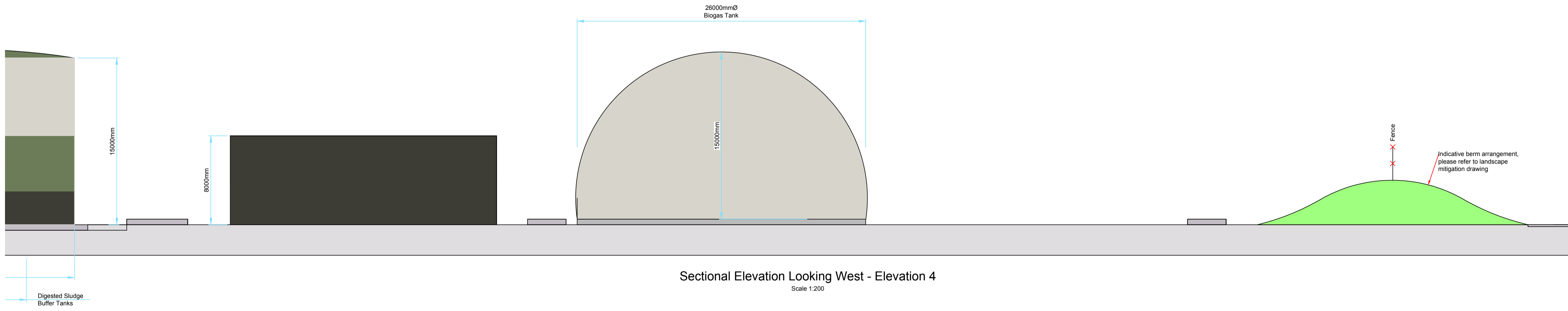

Sectional Elevation Looking West - Elevation 4
Scale 1:200

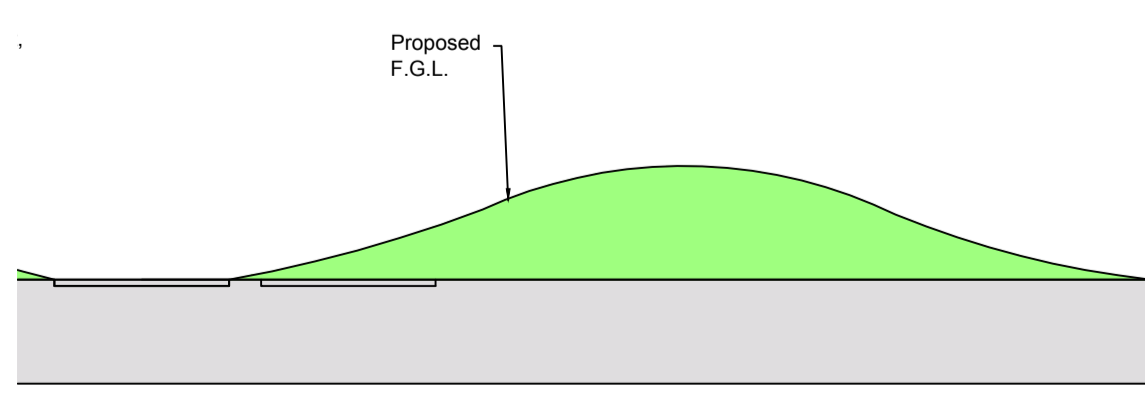

Sectional Elevation Looking West - Elevation 4
Scale 1:200

P01	June 2018	ISSUED FOR PLANNING	SM	COYK
Rev	Date	Description	By	Chkd.

Client: IRISH WATER

Project: GREATER DUBLIN DRAINAGE SCHEME

Drawing Title: REGIONAL WwTP INDICATIVE ELEVATIONS ASP OPTION - ELEVATION (SHEET 8 OF 8)

Scale @ A1 (DO NOT SCALE): AS SHOWN @ A1		
Prepared by: N.Sheridan	Checked by: C.O'Keefe	Date: 21-12-17
Project Manager: C. O'Keefe	Jacobs Number: 32102902	Drawing Status: FOR INFORMATION

<p>This drawing is not to be used in whole or part other than for the intended purpose & project as defined on this drawing. Refer to the contract for full terms and conditions.</p>	
Drawing No.: 32102902-2134	Revision: P01