

NOTE: CONFIDENTIAL NO THIRD PARTY DISCLOSURE ALLOWED
 All rights reserved.
 © J.B. Barry and Partners
 T.J. O'Connor and Associates
 Royal Haskoning DHV 2014

1. All levels are in metres and relate to O.S. Datum MGLN.
 2. This drawing is reproduced from digital maps:
 O.S. MAPS - Scale 1:2,500
 O.S. MAPS - Scale 1:1,250
 Discovery Series - Scale 1:50,000
 3. All Maps are referenced to IRISH NATIONAL GRID (I.T.M.)
 4. Reproduced from the Ordnance Survey of Ireland by Permission of the Government. License No. 3/14.

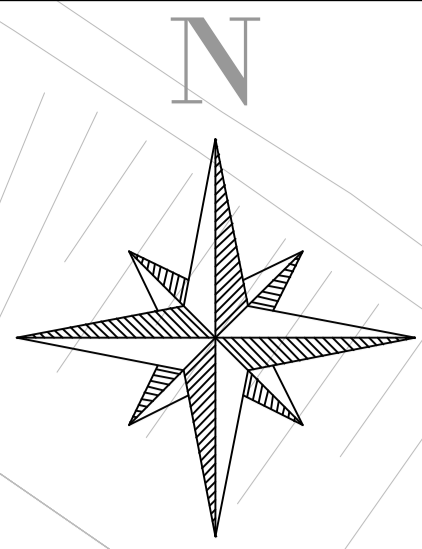

- LEGEND:**
- SITE DEVELOPMENT BOUNDARY
 - EXISTING SEWERS / WATERMAINS DIVERTED OR ABANDONED
- ESB LEGEND:**
- ESB OVERHEAD 110kV
 - ESB OVERHEAD 38kV
 - ESB UNDERGROUND 38kV
 - LV UNDERGROUND DUCTS
 - PROPOSED ESB CHAMBER
- SURFACE WATER LEGEND:**
- PROPOSED SURFACE WATER MAIN
 - PROPOSED DRAINWATER HARVEST COLLECTION MAINS
 - DIVERTED SURFACE WATER MAIN
 - EXISTING SURFACE WATER MAIN
- FOUL DRAINAGE LEGEND:**
- PROPOSED FOUL SEWER
 - EXISTING FOUL SEWER
 - EXISTING FOUL RISING MAIN
 - EXISTING 150mm Ø WATERMAIN
 - PROPOSED 150mm Ø WATERMAIN
 - PROPOSED 200mm Ø FIRE MAIN
 - HYDRANT
 - ▶ SLUICE VALVE SV

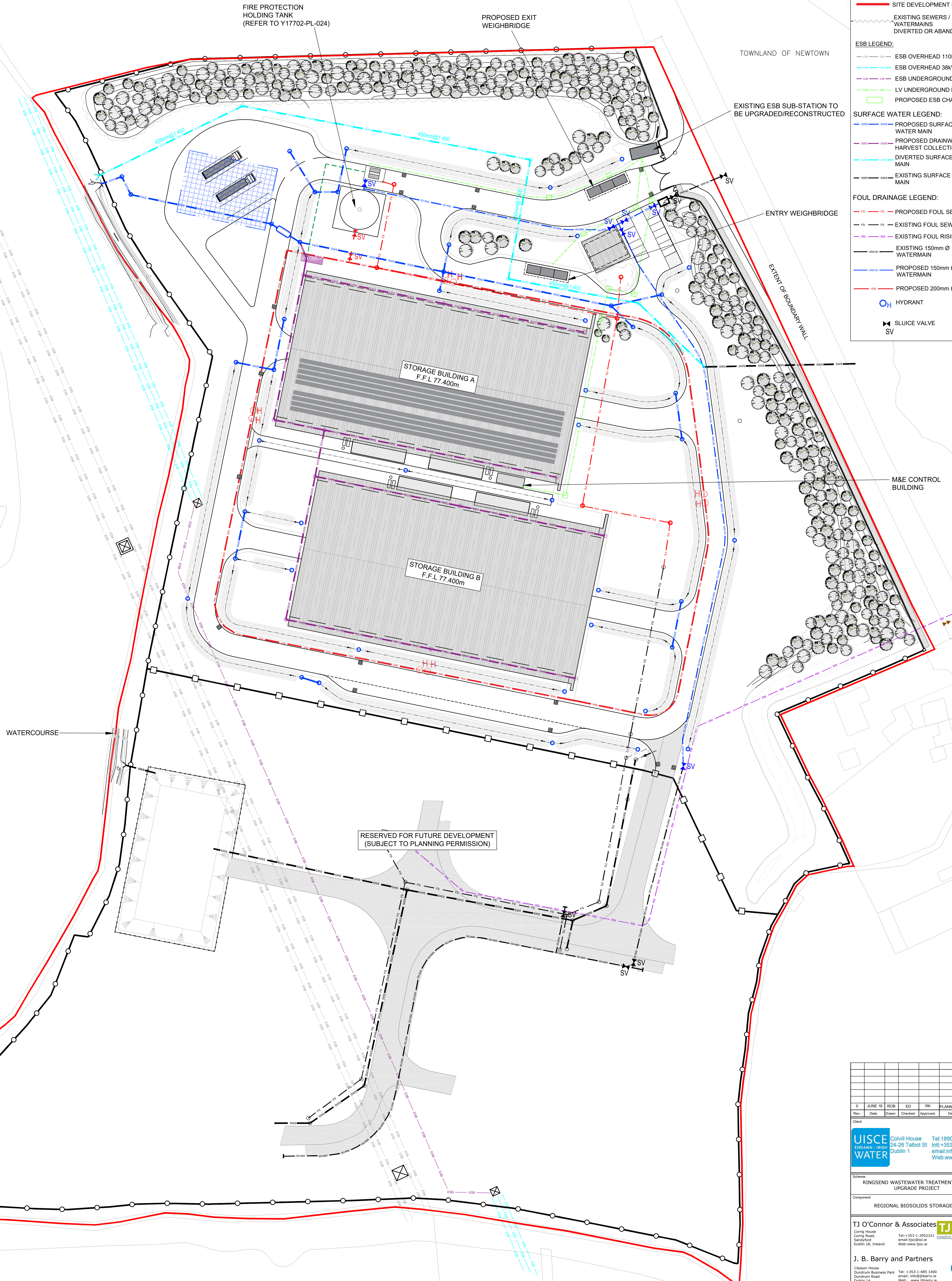

WATERCOURSE

FIRE PROTECTION HOLDING TANK (REFER TO Y17702-PL-024)

PROPOSED EXIT WEIGHBRIDGE

TOWNLAND OF NEWTOWN

EXISTING ESB SUB-STATION TO BE UPGRADED/RECONSTRUCTED

ENTRY WEIGHBRIDGE

EXTENT OF BOUNDARY WALL

M&E CONTROL BUILDING

RESERVED FOR FUTURE DEVELOPMENT (SUBJECT TO PLANNING PERMISSION)

STORAGE BUILDING A
F.F.L 77.400m

STORAGE BUILDING B
F.F.L 77.400m

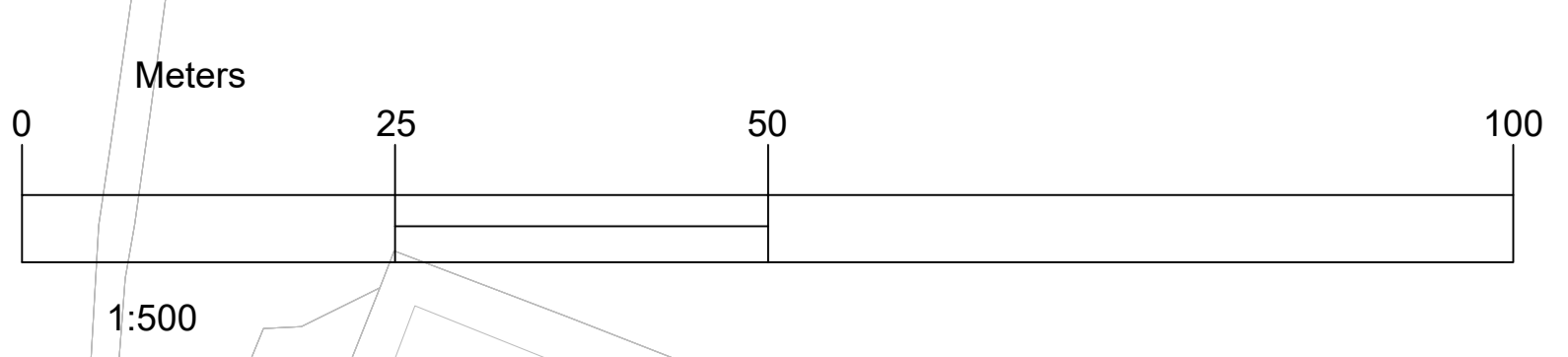

Rev.	Date	Drawn	Checked	Approved	Description
0	JUNE 18	ROB	ED	RK	PLANNING APPLICATION

Client:

UISCE WATER Colville House 24-26 Talbot St Dublin 1
 Tel: 1890 278 278
 Int: +353-1-707 2528
 email: info@uisce.ie
 Web: www.uisce.ie

Scheme: RINGSEND WASTEWATER TREATMENT PLANT UPGRADE PROJECT

Component: REGIONAL BIOSOLIDS STORAGE FACILITY

TJ O'CONNOR & ASSOCIATES CONSULTING ENGINEERS
 Conry Road, Sandycove, Dublin 18, Ireland
 Tel: +353-1-2952321
 email: info@tjoc.ie
 Web: www.tjoc.ie

J. B. Barry and Partners
 Clason House, Dundrum Business Park, Dundrum Road, Dublin 14
 Tel: +353-1-485 1400
 email: info@jbarry.ie
 Web: www.jbarry.ie

Royal HaskoningDHV
 PO Box 1123, 3800 RC Amersfoort, The Netherlands
 Tel: +31-88-1482000
 email: info@rhdhv.com
 Web: www.rhaskoningdhv.com

Drawn By: ROB
 Checked By: ED
 Approved By: RK
 Date: JUN 2018

Client Project Ref: RW-RGD/10000308
 Project Stage: PLANNING

Internal Project Ref: Ring01JBB-Y17702TJOC-14040RH/DHV-884342

Drawing Title: PROPOSED SITE LAYOUT OVERLAID WITH SERVICES

Scale: 1:500(A0) NTS(A3)

Drawing Register No: 027
 Drawing No: Y17702-PL-027
 Rev: 0