

Site Plan -1:500

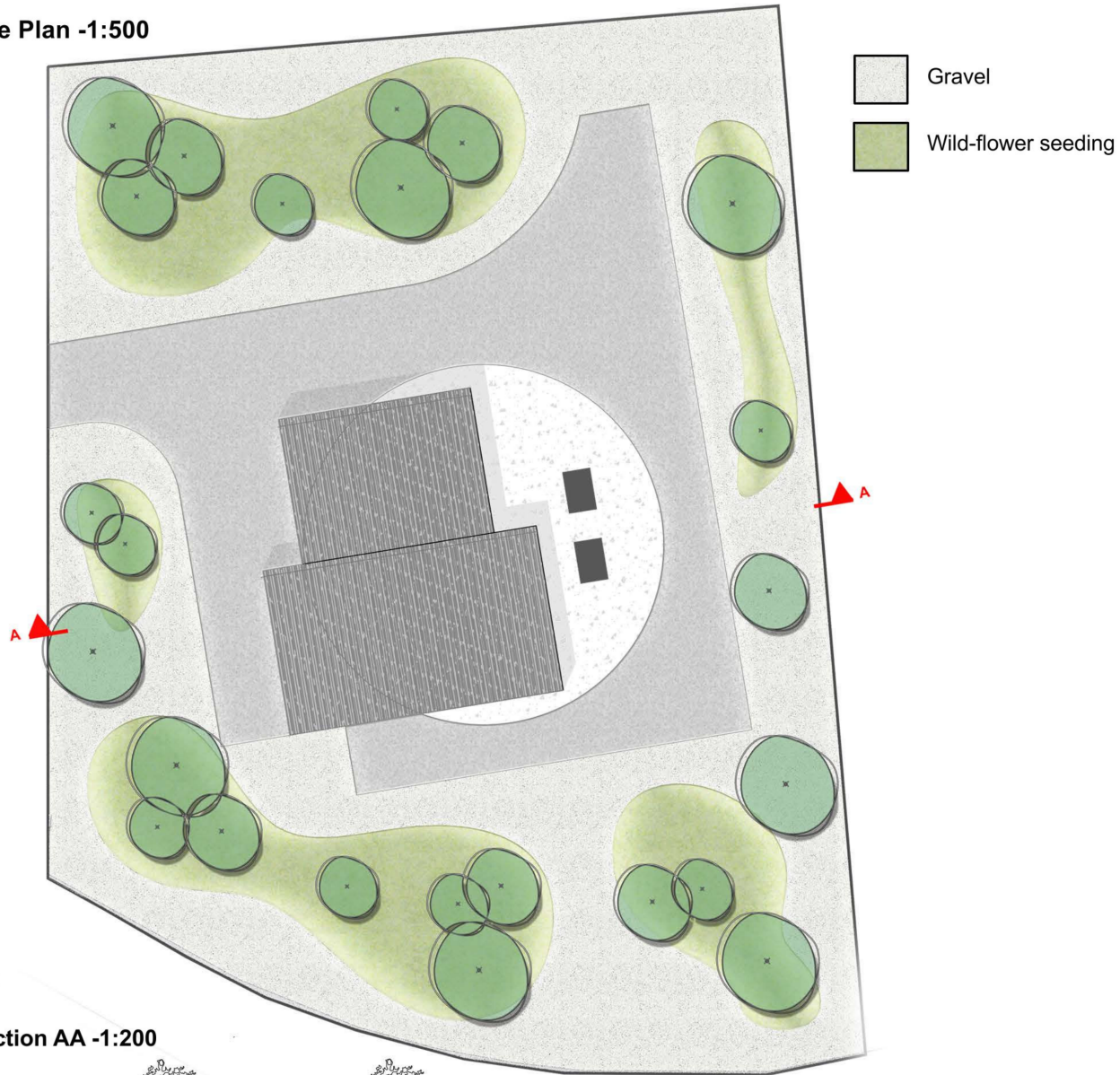

Proposed Abbotstown Pumping Station

Landscape Mitigation Plan



Fig.1 - Ornamental system railing security fence. Circa 2.5m high



Indicative Planting Specifications;

- Tree species to be an even mix of Silver Birch (*Betula pendula*) and Wild Cherry (*Prunus avium*). Planting stock to be a mix of Select Standards and Advanced Heavy Standards.

- Ground cover to consist of wild-flower seeding of local provenance to occupy any areas indicated on the site plan provided. Wild-flower seeding to be contained in within retained beds.

- All species to be from certified native stock and preferably from an approved supplier of the Green, Low-Carbon, Agri Environment Scheme (GLAS).

Section AA -1:200

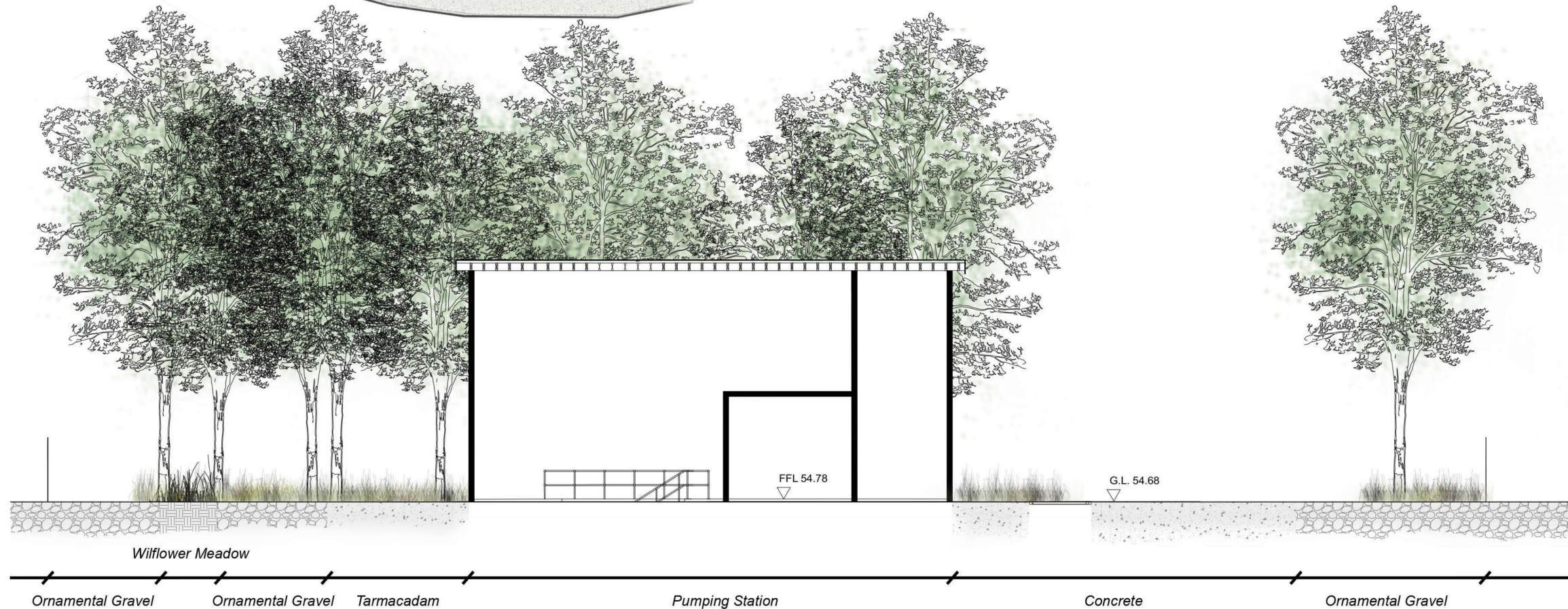

0	08/11/2017	FINAL	CD	NH	RC	RB
Rev.	Date	Purpose of revision	Drawn	Check'd	Rev'd	Apprd



Client
UISCE
ULSTER WATER

Project
Greater Dublin Drainage Project

Drawing Title
Figure 12.6 - Proposed Abbotstown Pumping Station

Drawing Status
FINAL

Scale @A3
Plan @1:500 Section @1:200 DO NOT SCALE

Jacobs No.
32102902

Filepath
C:\WORK\PROJECTS\32102902\32102902_Plan_001_Abbotstown_Pumping Station.dwg

Drawing No.
32102902-EIAR-1206

This drawing is not to be used in whole or in part other than for the intended purpose and project as defined on this drawing. Refer to the contract for full terms and conditions.