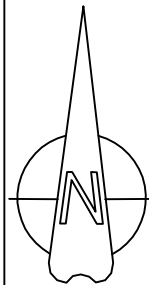
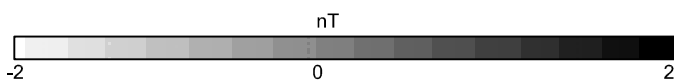


**Legend**

- Basemap
- Proposed Drainage Corridor
- Potential Archaeological Remains
- Geophysical Survey Areas
- Area Unsurveyable



Site Location: Greater Dublin Drainage Scheme, County Dublin

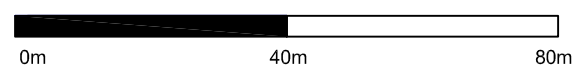
Client: Irish Water

Drawing Courtesy of: Jacobs

Date 23/04/14

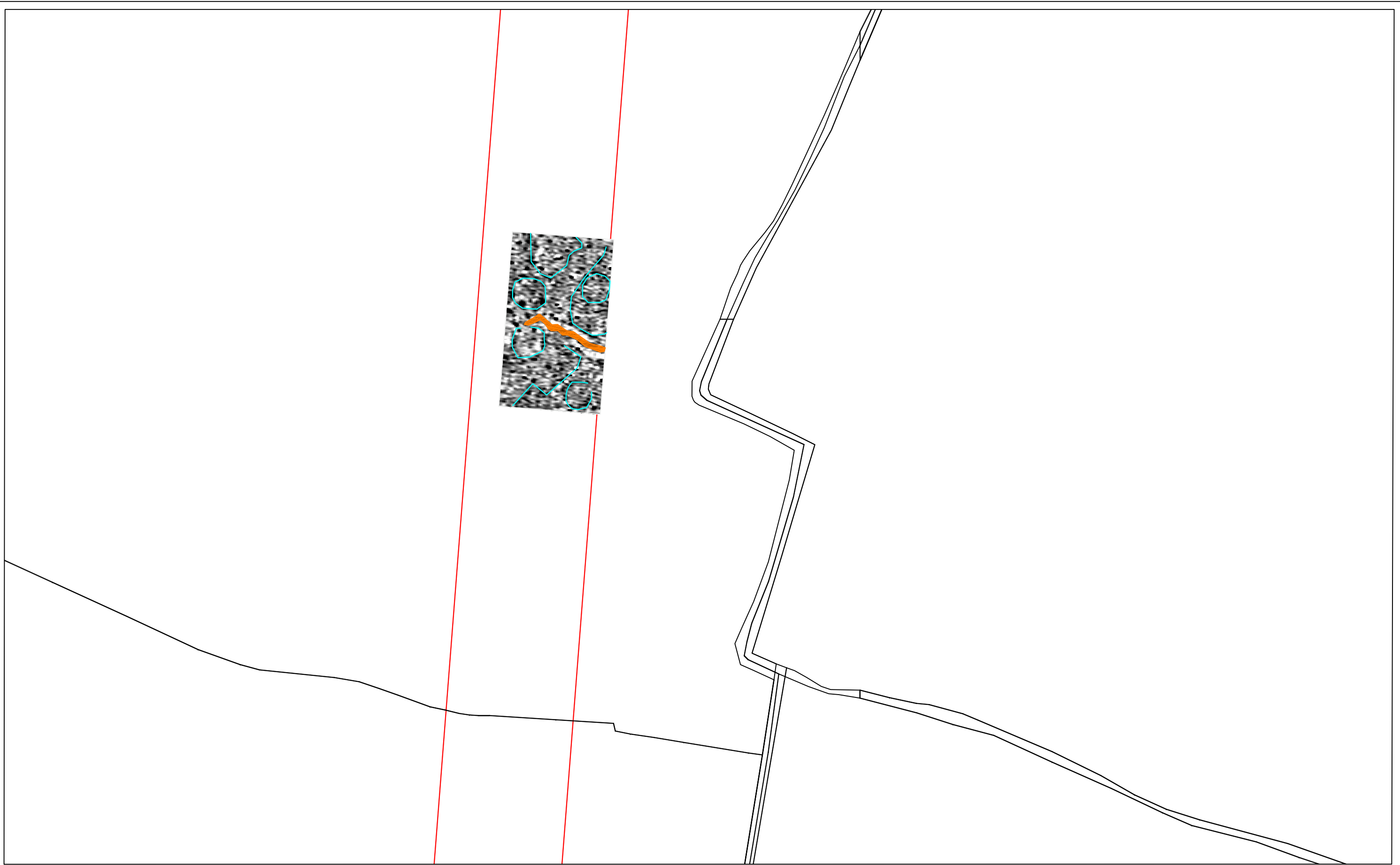
Drawing No.: 14-003/12

Ordnance Survey Ireland Licence No. AR 0047314  
 Copyright Ordnance Survey Ireland Government of Ireland



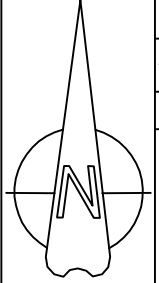
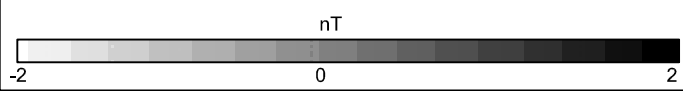
**Figure No. 12 Magnetic Gradiometer data - Kinsaley 2**





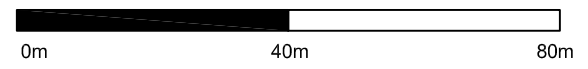
**Legend**  
 — Basemap  
 — Proposed Drainage Corridor  
 — Potential Archaeological Remains

— Ditch  
 — Possible Ditch  
 — Possible Geology or Archeology  
 — Positive Magnetic Enhancement  
 — Modern Interference



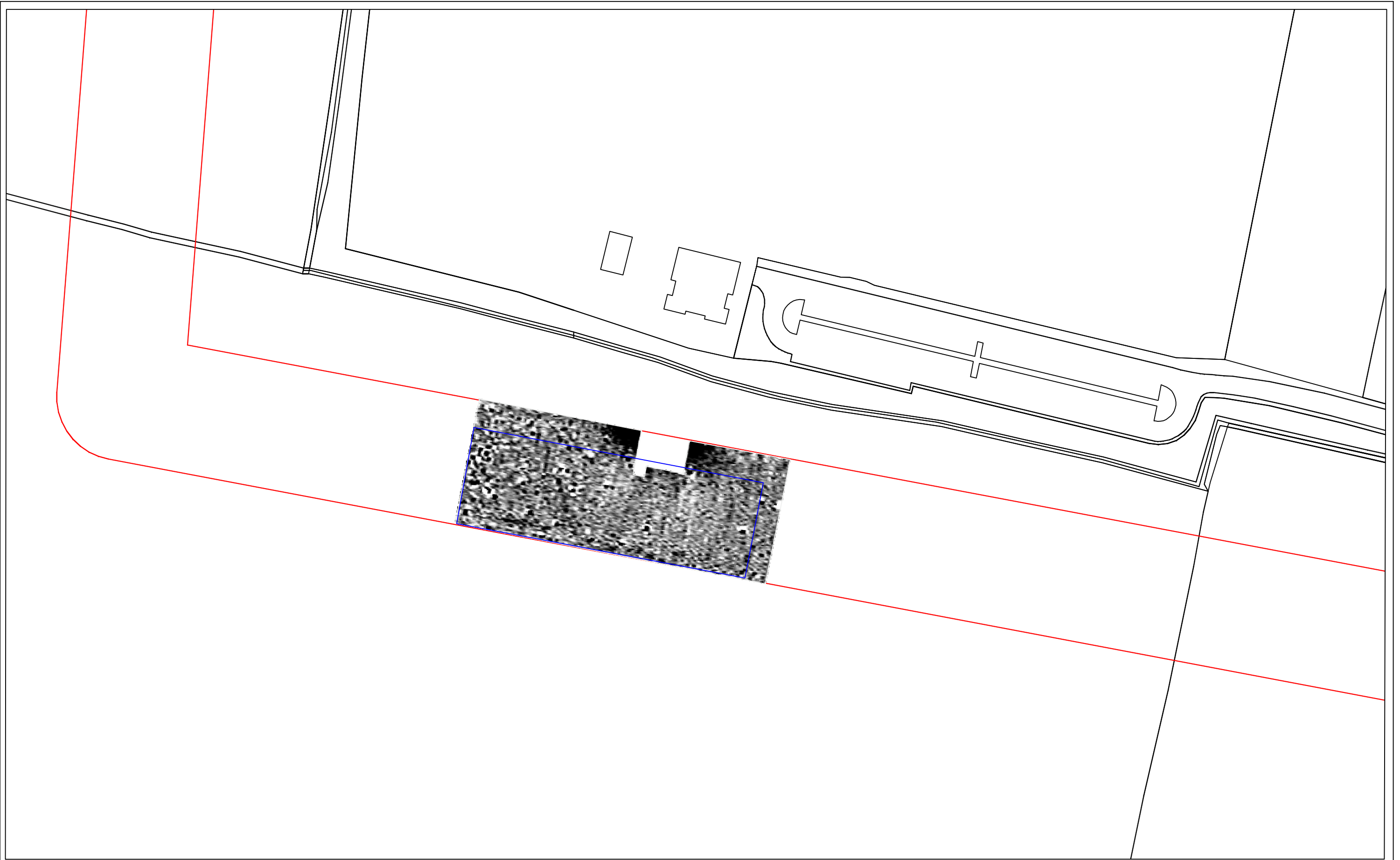
Site Location: Greater Dublin Drainage Scheme, County Dublin  
 Client: Irish Water  
 Drawing Courtesy of: Jacobs | Date: 24/04/14 | Drawing No.: 14-003/13

Ordnance Survey Ireland Licence No. AR 0047314  
 Copyright Ordnance Survey Ireland Government of Ireland

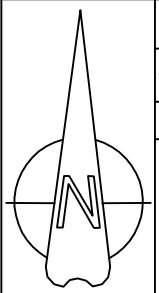
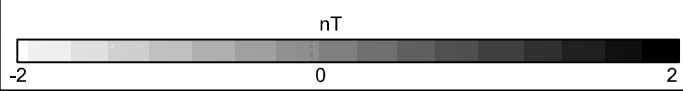


**Figure No. 13 Magnetic Gradiometer Interpretation - Kinsaley 2**





- Legend**
- Basemap
  - Proposed Drainage Corridor
  - Potential Archaeological Remains
  - Geophysical Survey Areas
  - Area Unsurveyable



Site Location: Greater Dublin Drainage Scheme, County Dublin  
 Client: Irish Water  
 Drawing Courtesy of: Jacobs      Date 23/04/14      Drawing No.: 14-003/14

Ordnance Survey Ireland Licence No. AR 0047314  
 Copyright Ordnance Survey Ireland Government of Ireland

0m      40m      80m

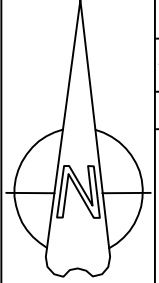
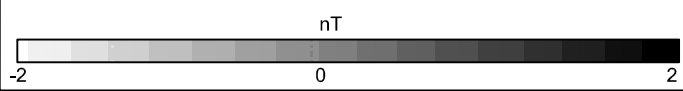
**Figure No. 14 Magnetic Gradiometer data - Saintdoolaghs 1**





**Legend**  
 — Basemap  
 — Proposed Drainage Corridor  
 — Potential Archaeological Remains

- Ditch
- Possible Ditch
- Possible Geology or Archeology
- Positive Magnetic Enhancement
- Modern Interference



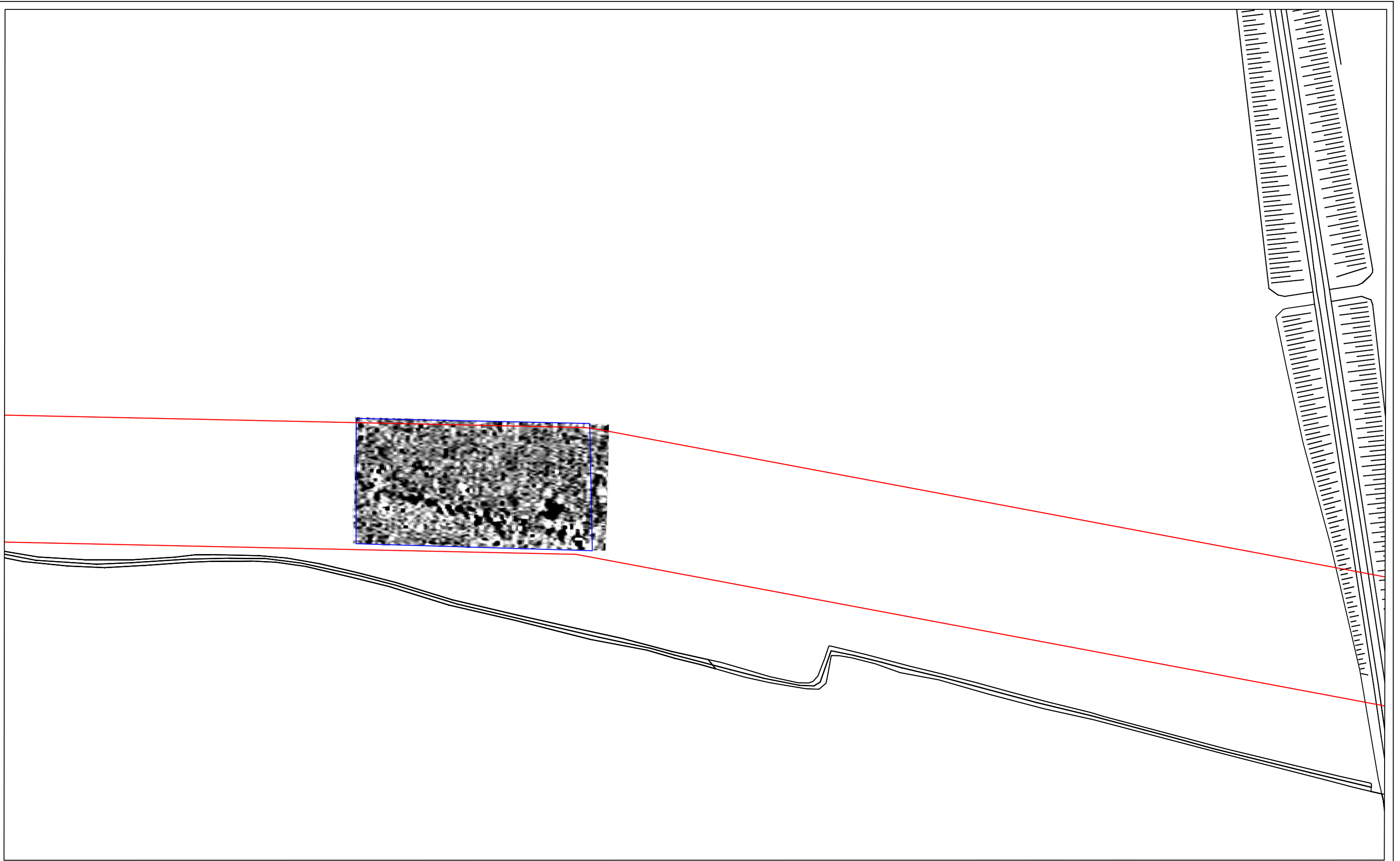
Site Location: Greater Dublin Drainage Scheme, County Dublin  
 Client: Irish Water  
 Drawing Courtesy of: Jacobs | Date: 24/04/14 | Drawing No.: 14-003/15

Ordnance Survey Ireland Licence No. AR 0047314  
 Copyright Ordnance Survey Ireland Government of Ireland

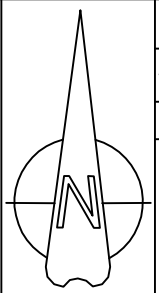
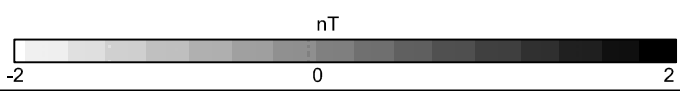
A horizontal scale bar representing distance in meters. The scale ranges from 0m to 80m, with a midpoint at 40m.

**Figure No. 15 Magnetic Gradiometer Interpretation - Saintdoolaghs 1**



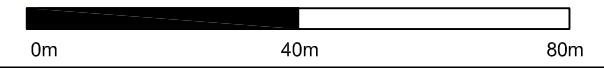


- Legend**
- Basemap
  - Proposed Drainage Corridor
  - Potential Archaeological Remains
  - Geophysical Survey Areas
  - Area Unsurveyable



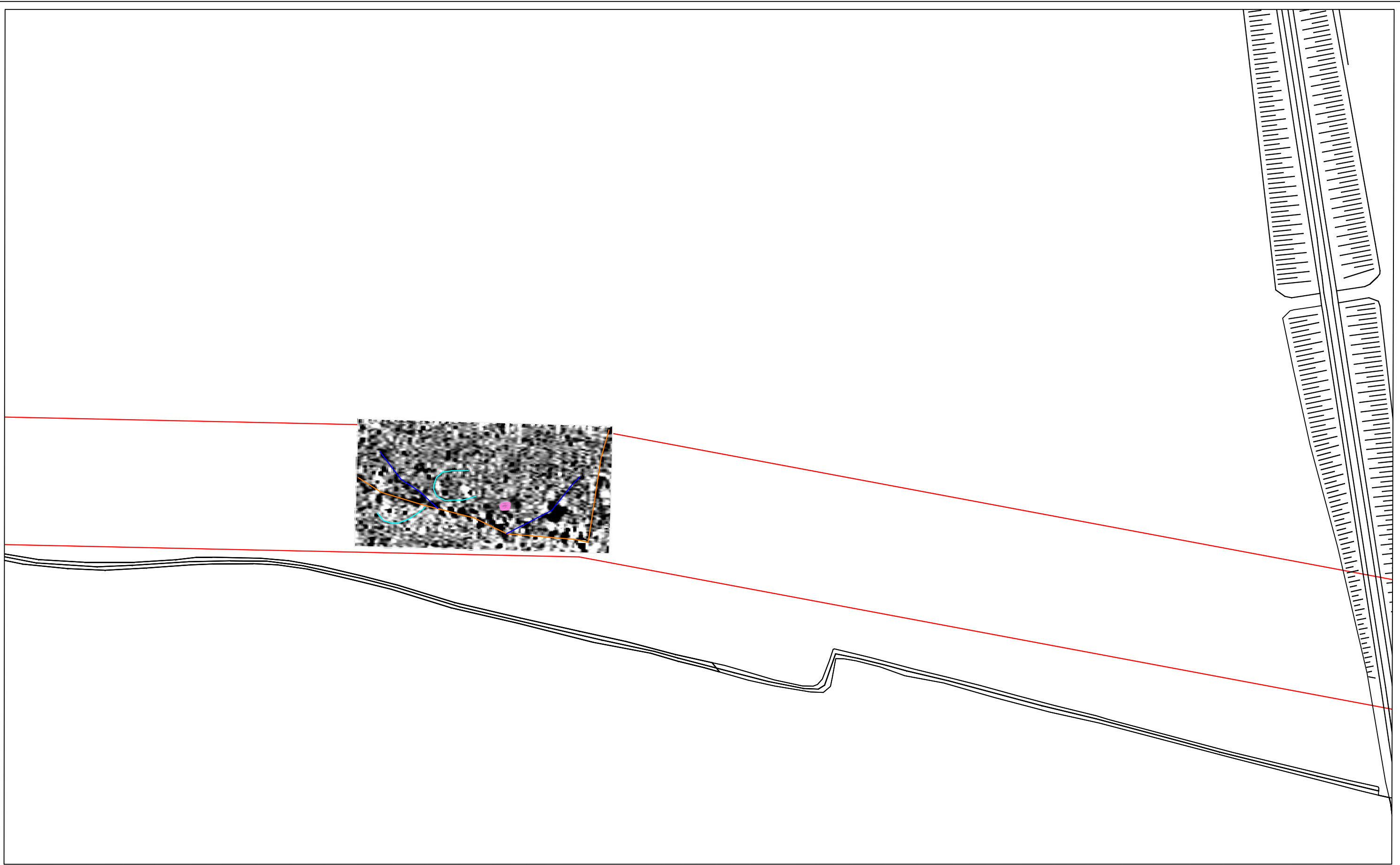
Site Location: Greater Dublin Drainage Scheme, County Dublin  
 Client: Irish Water  
 Drawing Courtesy of: Jacobs      Date 23/04/14      Drawing No.: 14-003/16

Ordnance Survey Ireland Licence No. AR 0047314  
 Copyright Ordnance Survey Ireland Government of Ireland



**Figure No. 16 Magnetic Gradiometer data - Drumnigh 2**

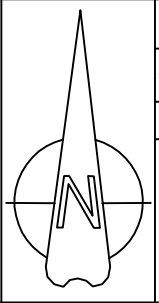
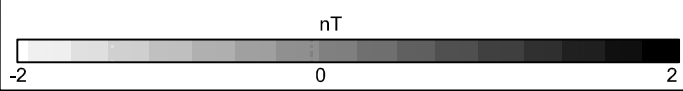




**Legend**

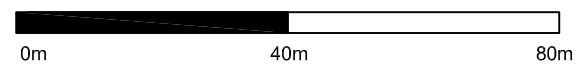
- Basemap
- Proposed Drainage Corridor
- Potential Archaeological Remains

- Ditch
- Possible Ditch
- Possible Geology or Archeology
- Positive Magnetic Enhancement
- Modern Interference



Site Location: Greater Dublin Drainage Scheme, County Dublin  
 Client: Irish Water  
 Drawing Courtesy of: Jacobs | Date: 24/04/14 | Drawing No.: 14-003/17

Ordnance Survey Ireland Licence No. AR 0047314  
 Copyright Ordnance Survey Ireland Government of Ireland



**Figure No. 17 Magnetic Gradiometer Interpretation - Drumnigh 2**



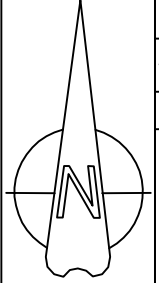


<p><b>Legend</b></p> <ul style="list-style-type: none"> <li>— Basemap</li> <li>— Proposed Drainage Corridor</li> <li>— Potential Archaeological Remains</li> <li>— Geophysical Survey Areas</li> <li>— Area Unsurveyable</li> </ul>		<p>Site Location: Greater Dublin Drainage Scheme, County Dublin</p>		<p><b>Figure No. 18 Magnetic Gradiometer data - Drumnigh 1</b></p>
		<p>Client: Irish Water</p>		
		<p>Drawing Courtesy of: Jacobs</p>	<p>Date 23/04/14</p>	<p>Drawing No.: 14-003/18</p>
		<p>Ordnance Survey Ireland Licence No. AR 0047314 Copyright Ordnance Survey Ireland Government of Ireland</p>		



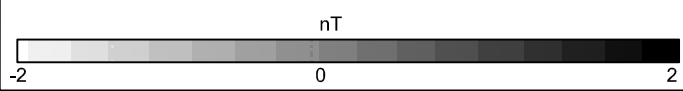
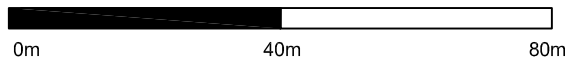
**Legend**  
 — Basemap  
 — Proposed Drainage Corridor  
 — Potential Archaeological Remains

- Ditch
- Possible Ditch
- Possible Geology or Archeology
- Positive Magnetic Enhancement
- Modern Interference



Site Location: Greater Dublin Drainage Scheme, County Dublin  
 Client: Irish Water  
 Drawing Courtesy of: Jacobs      Date 23/04/14      Drawing No.: 14-003/19

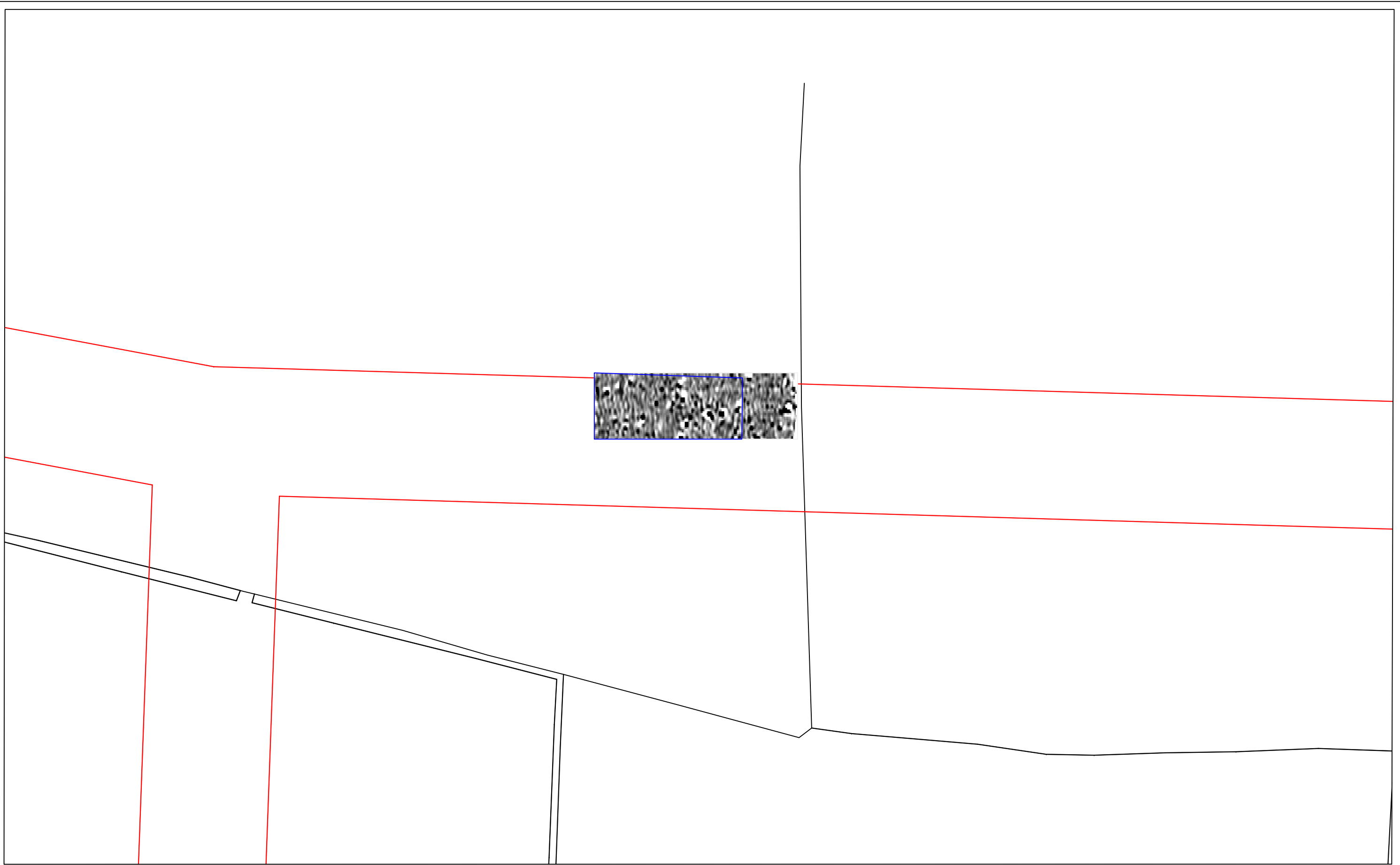
Ordnance Survey Ireland Licence No. AR 0047314  
 Copyright Ordnance Survey Ireland Government of Ireland



**Figure No. 19 Magnetic Gradiometer Interpretation - Drumnigh 1**

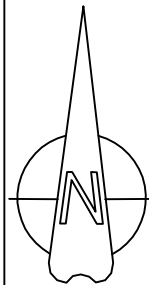
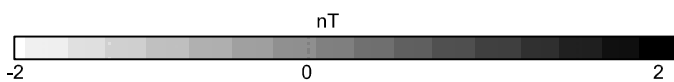






**Legend**

- Basemap
- Proposed Drainage Corridor
- Potential Archaeological Remains
- Geophysical Survey Areas
- Area Unsurveyable



Site Location: Greater Dublin Drainage Scheme, County Dublin

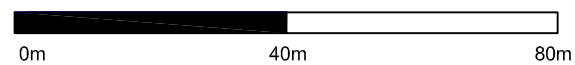
Client: Irish Water

Drawing Courtesy of: Jacobs

Date 23/04/14

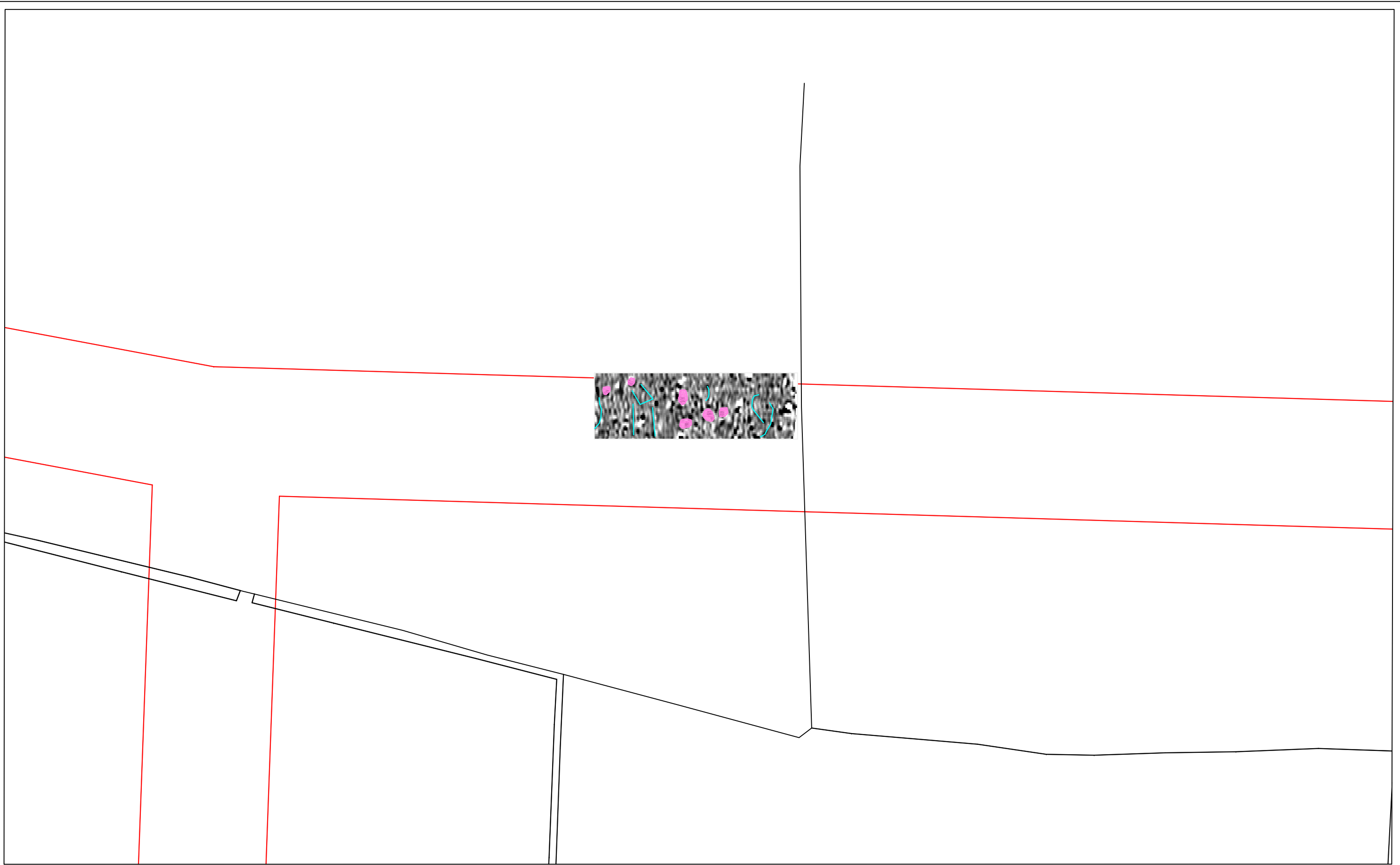
Drawing No.: 14-003/20

Ordnance Survey Ireland Licence No. AR 0047314  
 Copyright Ordnance Survey Ireland Government of Ireland



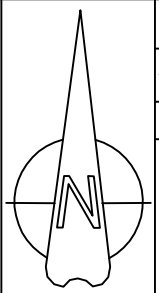
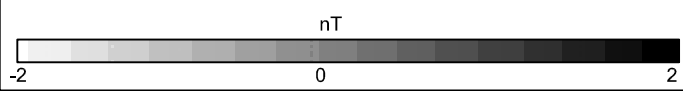
**Figure No. 20 Magnetic Gradiometer data - Maynetown 1**





**Legend**  
 — Basemap  
 — Proposed Drainage Corridor  
 — Potential Archaeological Remains

■ Ditch  
 ■ Possible Ditch  
 ■ Possible Geology or Archeology  
 ■ Positive Magnetic Enhancement  
 ■ Modern Interference



Site Location: Greater Dublin Drainage Scheme, County Dublin  
 Client: Irish Water  
 Drawing Courtesy of: Jacobs | Date 24/04/14 | Drawing No.: 14-003/21

Ordnance Survey Ireland Licence No. AR 0047314  
 Copyright Ordnance Survey Ireland Government of Ireland  
 0m 40m 80m

**Figure No. 21 Magnetic Gradiometer Interpretation - Maynetown 1**

